

Observe the crime scene below. Would the suspects be arrested based on the blood evidence?

Based on your evidence, write a case scenario. Be creative and/or entertaining. You will be graded on neatness, completeness, thoroughness, and creativity.

POLICE LINE - - DO NOT CROSS - - POLICE LINE - - DO NOT CROSS

Crime Scene Sketch

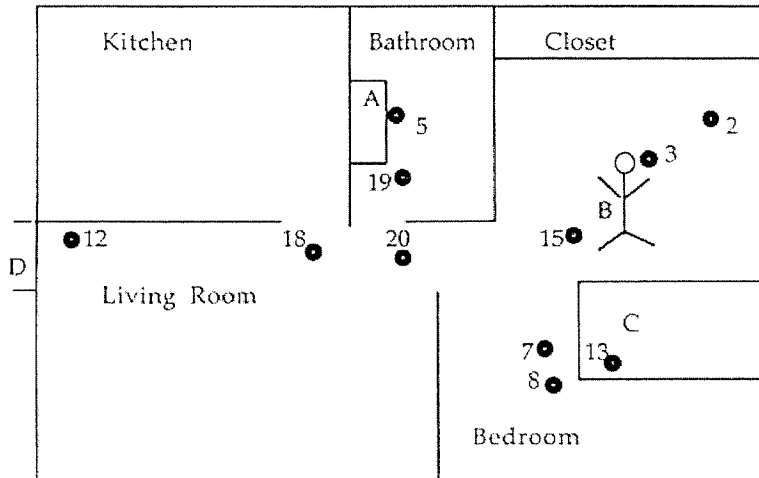

● Indicates where blood was found.

KEY

- A = bathroom sink
- B = victim
- C = bed
- D = doorway

SCORING GUIDE

	Extending 4	Expected 3	Developing 2	Developing 1
Part A 20 Points	Demonstrates a thorough understanding of the use of blood evidence in a court of law	Displays a complete and accurate understanding of the generalizations, concepts and facts related to blood evidence	Displays an incomplete understanding of the generalizations, concepts and facts specific to blood evidence	Demonstrates severe misconceptions about the generalizations, concepts and facts specific to blood evidence
Part B 20 Points	Mathematical evidence is accurate and correct in all sections	In at least one section, mathematical evidence has an error in calculation or how it was set up	Mathematical evidence has many errors	Mathematical evidence is majority flawed.
Part C 20 Points	Crime scene evidence is accurate and easily interpreted	Crime scene evidence is accurate	Crime scene evidence contains several mistakes	Crime scene evidence contains gross mistakes
Part D Interpretation 25 Points	Interprets the information gathered for the task in an accurate and highly insightful way. Provides a highly creative and unique synthesis of the information.	Accurately interprets information gathered for a task and concisely synthesizes it.	Makes significant errors in interpreting the information gathered for the task or synthesizes the information imprecisely	Grossly misinterprets the information gathered for the tasks or fails to synthesize it.

CHECK LIST: 5 points each

- Organization
- Correct Writing Mechanics
- Word Processed

EVIDENCE

Agency: _____

Item No.: _____ Case No.: _____

Date of Collection: _____ Time of Collection: _____

Collected By: _____

Description of Evidence: _____

Location of Collection: _____

Type of Offense: _____

Victim: _____

Suspect: _____

CHAIN OF CUSTODY

Received From: _____ By: _____

Date: _____ Time: _____

Received From: _____ By: _____

Date: _____ Time: _____

Received From: _____ By: _____

Date: _____ Time: _____

EVIDENCE

Agency: _____

Item No.: _____ Case No.: _____

Date of Collection: _____ Time of Collection: _____

Collected By: _____

Description of Evidence: _____

Location of Collection: _____

Type of Offense: _____

Victim: _____

Suspect: _____

CHAIN OF CUSTODY

Received From: _____ By: _____

Date: _____ Time: _____

Received From: _____ By: _____

Date: _____ Time: _____

Received From: _____ By: _____

Date: _____ Time: _____

Evidence Chart

Name _____

Number	Brief description	Crime lab sec.	Class or Individual character	control or question sample	Specialty science	Evaluation of evidence: what tests would you order? How will this evidence be useful?
1.						
2.						
3.						
4.						
5.						
6.						
7.						
8.						
9.						
10.						
11.						
12.						